PROPOSED ROOF CONVERSION TO THE EXG-BUILDING
No 59, ADAYAR APARTMENTS
4th MAIN ROAD
GANDHI NAGAR
MADRAS
SCALE 1:100

NOTE
FIRST PLAN SANCTIONED PERMIT No. 2210/59 DT 21-5-59
SECOND PLAN SANCTIONED W. DBA No. 958/60 DT 9-3-60

JOINERIES

No.	DESCRIPTION	NOS	SIZE	
D	DOORS T.W. PANNELLED WITH 1'0" VENTILATOR	15	3'6" x 7'0"	1.05 x 2.14
D1	" " " WITHOUT VENTILATOR	20+1	3'0" x 6'0"	.90 x 1.82
D2	" " " "	15+1	2'6" x 6'0"	.75 x 1.82
W	WINDOW T.W. PANELLED WITH 1'0" VENTILATOR 5/8" BAR	20	6'0" x 4'	1.82 x 1.52
W1	" " " WITHOUT VENTILATOR	34	2'6" x 4'0"	.75 x 1.22
V	VENTILATOR T.W. WITH IRON BARS	2	2'6" x 2'0"	.75 x 0.60
C	CUPBOARDS COMPLETE WITH SHELF PLANKS	5	3'0" x 7'0"	.90 x 2.14
C1	" " "	7	3'0" x 7'0"	.90 x 2.14

TOTAL PLOT AREA: 5050 SFT.
EXISTING G.F. AREA: 2119.75 SFT
EXISTING F.F. AREA: 2328.25 SFT
PRO-ROOF CONVERSION: 2328.25 SFT AT SECOND FLOOR

PROPOSED:
ROAD:
BOUNDARIES:
EXISTING:
REMOVALS

Revised Plan
Dt. 5.12.94

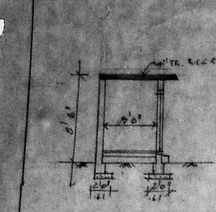

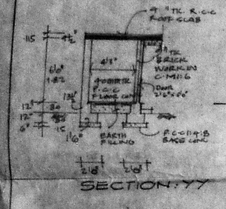

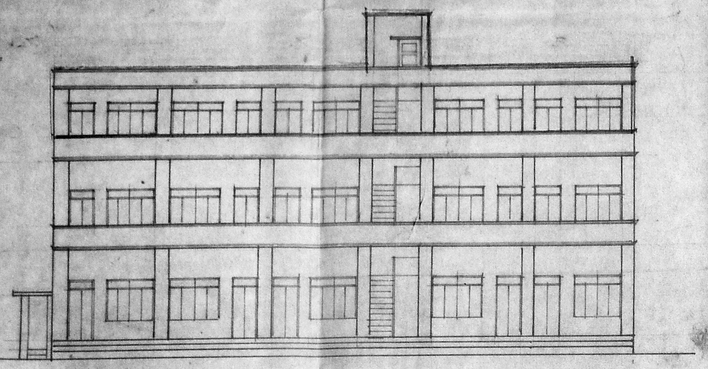

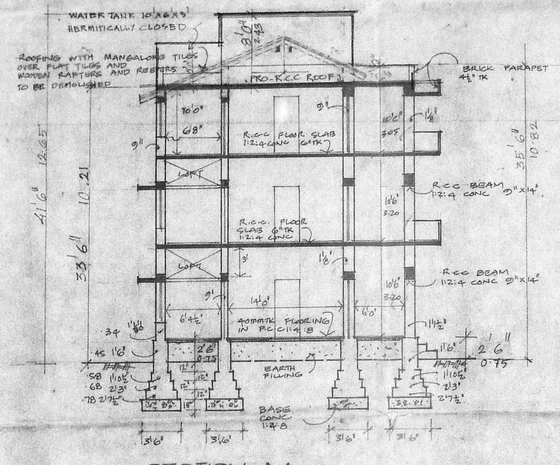

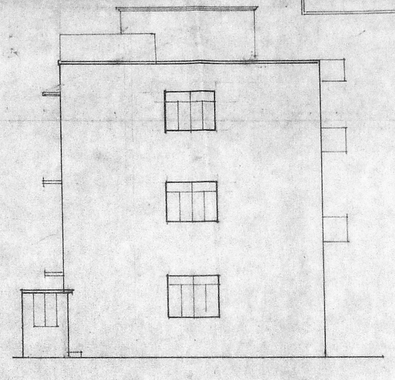

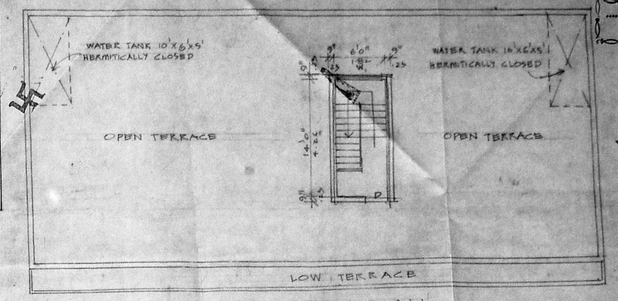

TERRACE PLAN

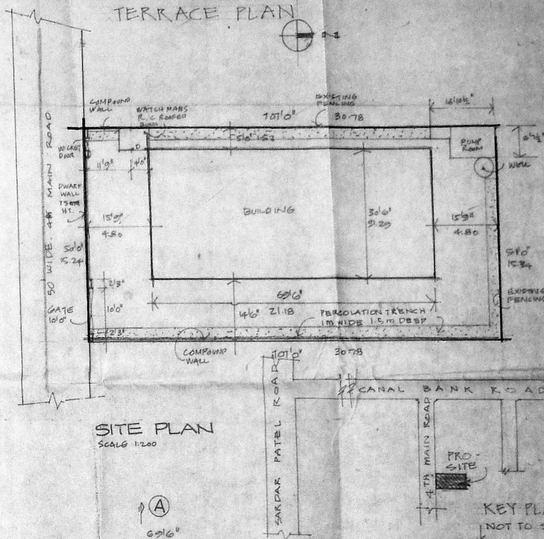

SITE PLAN
SCALE 1:200

KEY PLAN
NOT TO SCALE

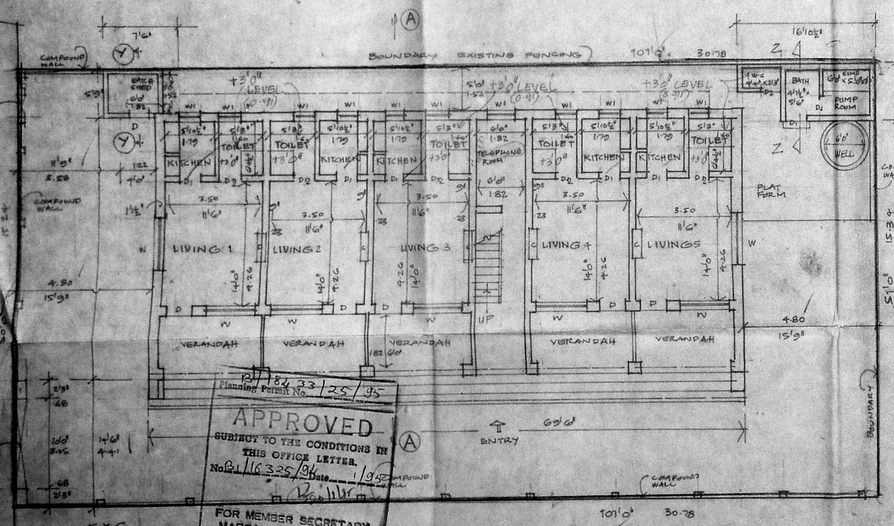

EXG-GROUND PLAN

APPROVED
SUBJECT TO THE CONDITIONS IN THIS OFFICE LETTER.
No. B1/16325/94 Date 1/95
FOR MEMBER SECRETARY
MADRAS METROPOLITAN DEVELOPMENT AUTHORITY
MADRAS - 600 008

NOTE: GROUND FLOOR TOILET +3'0" (0.91) LEVEL.

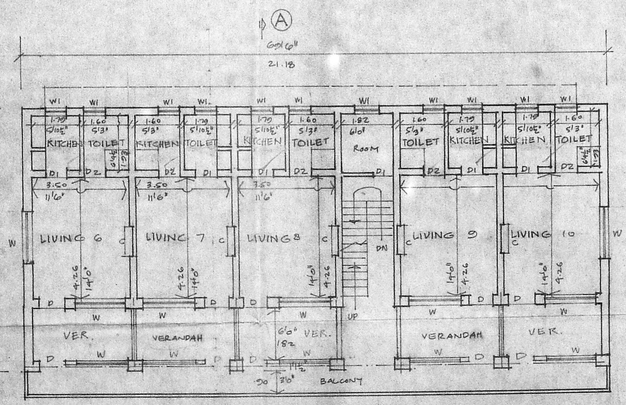

EXG-FIRST FLOOR PLAN

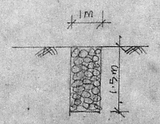

DETAIL OF PERCOLATION TRENCH

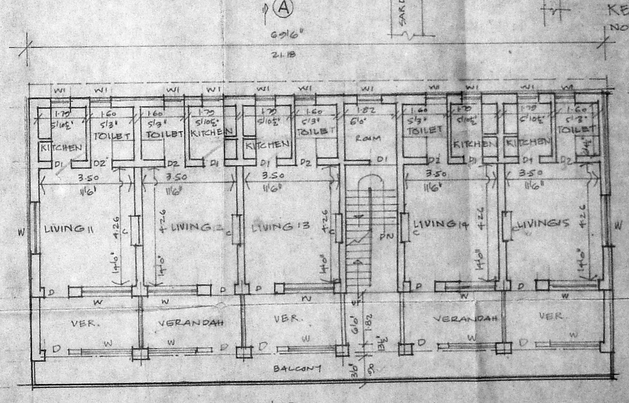

SECOND FLOOR PLAN (PRO-ROOF CONVERSION)

K. Rajalakshmi
K. Rajalakshmi
M. Samarundari
J. Thajnisha
OWNER'S SIGNATURE

Janakiraman
Engr. K. R. JANAKIRAMAN, B.E.M.I.E., & M.T.P.,
Consultant Engineer Planner & Valuer,
Licensed Surveyor (No. 515) Plumbing Lic. Engr.
No: 68 & 76 Class-I, Corporation of Madras
Metro Water, Ambattur,
18, Lake View Road, Kottur, Madras-87
(Phone: 418479)
LICENSED SURVEYOR